THE MOST COMMON EQUINE PARASITES AND THE DAMAGE THEY CAUSE

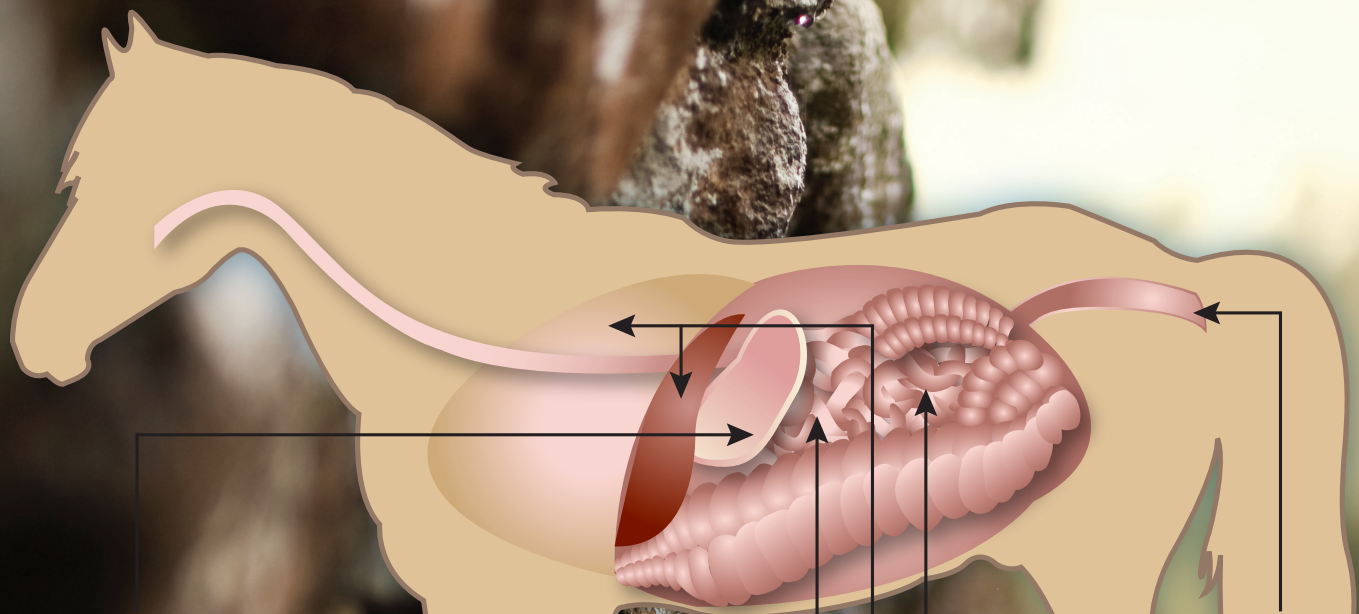

BOT FLY LARVAE
- *stomach ulceration*
- *stomach rupture*

PINWORMS
- *severe itching of the tail region*

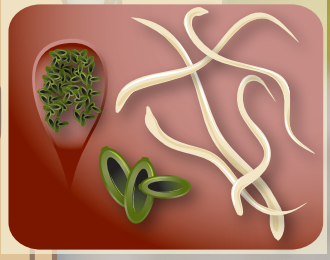

LARGE STRONGYLES
- *arterial embolism*
- *internal organ scarring*
- *mild to severe colic*

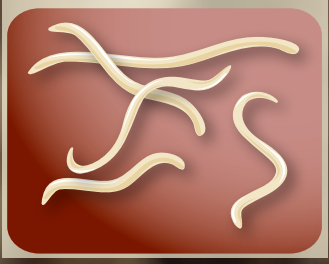

SMALL STRONGYLES
- *persistent diarrhea*
- *progressive emaciation*
- *mild colic*

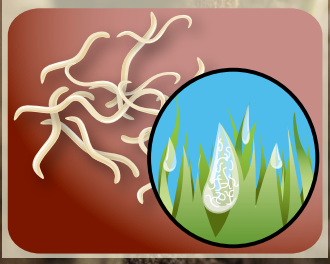

ROUNDWORMS
- *liver and lung scarring*
- *intestinal blockage*
- *mild to severe colic*

TAPEWORMS
- *spasmodic colic*
- *ileal impaction colic*
- *ileocecal intussusception colic*

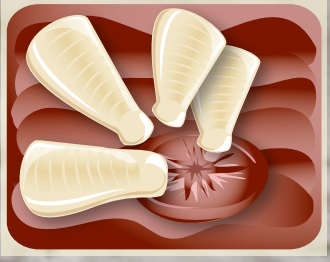

©2010 Pfizer Inc. All Rights Reserved.

Pfizer Animal Health